

This drawing is protected by the Copyright, Designs and Patents Act 1988 (Section 47). You may only download and/or print a copy for consultation purposes. To compare a current application with previous schemes, and to verify whether a development is being carried out, or has been completed in accordance with the approved drawings. If you require a copy of the drawings or other information, you will need to apply to the planning authority of the copyright owner.

Hotel & Leisure Club Harwell Science & Innovation Campus

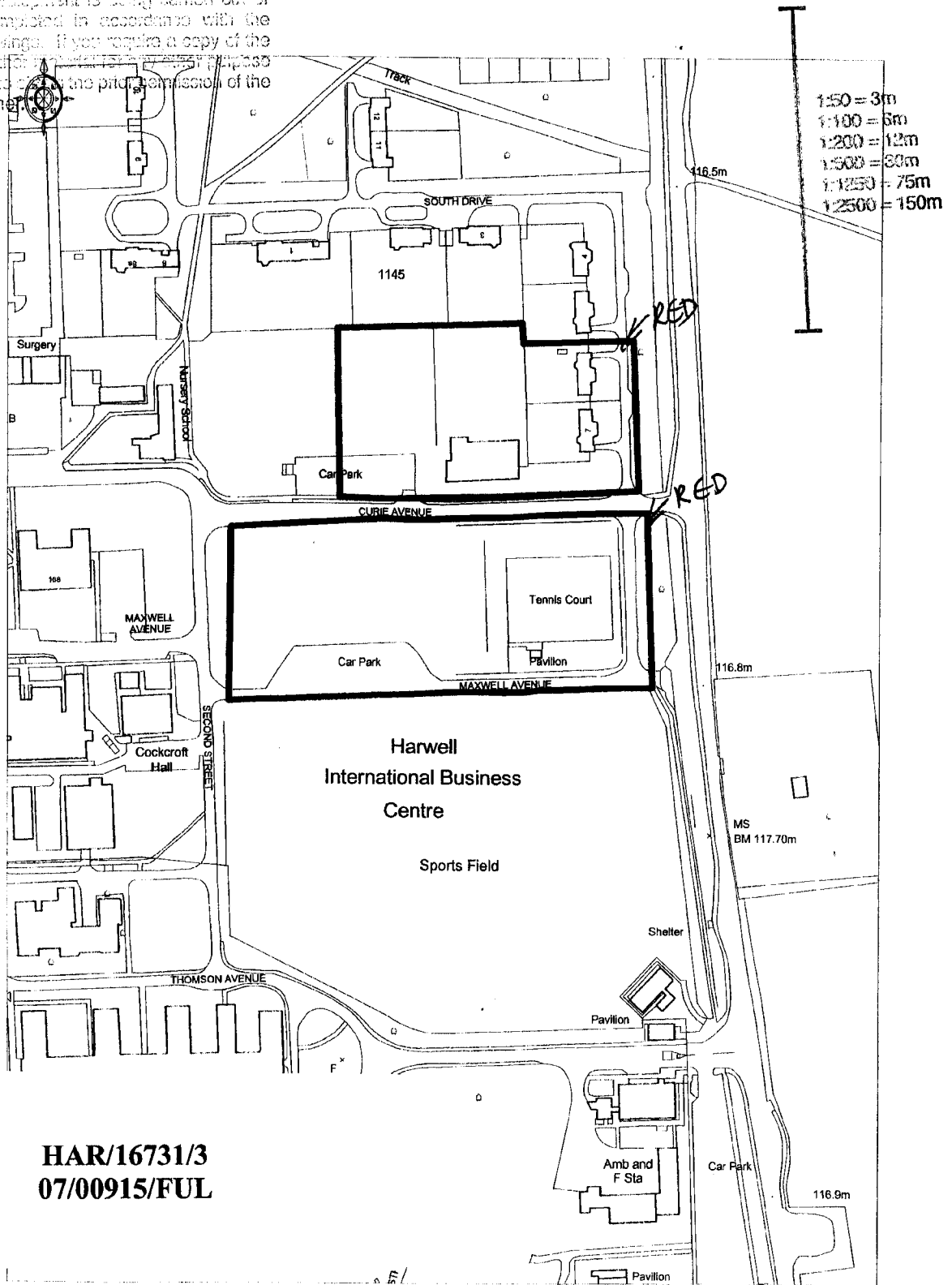

HAR/16731/3
07/00915/FUL



OS Ordnance Survey

© Crown Copyright 2007. All rights reserved. Licence number 100020449. Plotted Scale - 1:2500

Scale 1:2500

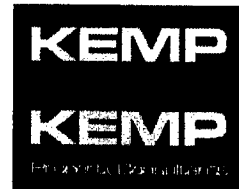

A4

APPENDIX 1

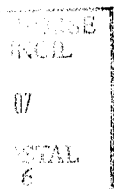



All work has been carried out in accordance with the relevant standards and specifications. The drawings are the property of GEMMA and should not be used for any other purpose without the prior permission of the copyright owner.

Rev	Issued	Drawn	Checked	By	Date	Comments
					29/02/07	
A	map	map	map	map	29/02/07	survey by others
B						biogenic parking added
C						
D						
E						
F						



CLIENT
 TITLE
 Planning Layout
 AEA Harwell Site
 off Curie Avenue
 Harwell

SCALE
 1:500 @ A1

DATE
 29/02/07

DRAWING NUMBER
 E/2853/10A

GEMMA
 Consulting Structural & Civil Engineers
 Station Lane, Wilbury, Oxon, OX28 4JD
 Tel: 01895 776222
 Fax: 01895 776223
 E: info@gemma.co.uk
 W: www.gemma.co.uk

This drawing is intended for the Client's use only. It is not to be used for any other purpose without the prior permission of the copyright owner.

AEA Harwell
PLAN
 1:500 @ A1
 1:500 @ A2
 1:500 @ A3
 1:500 @ A4
 1:500 @ A5
 07/04/07/AA

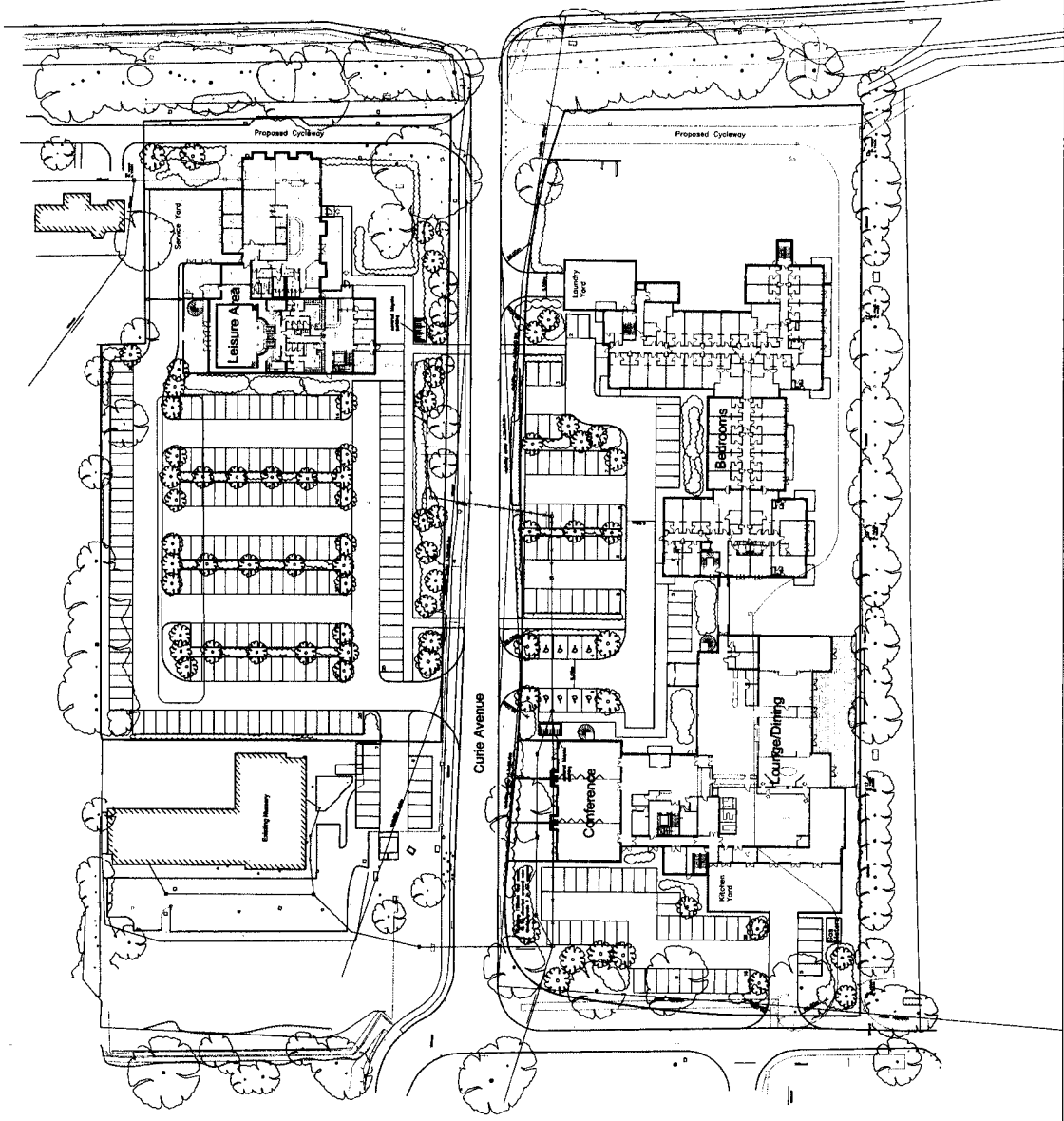
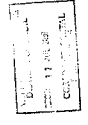

APPENDIX 1

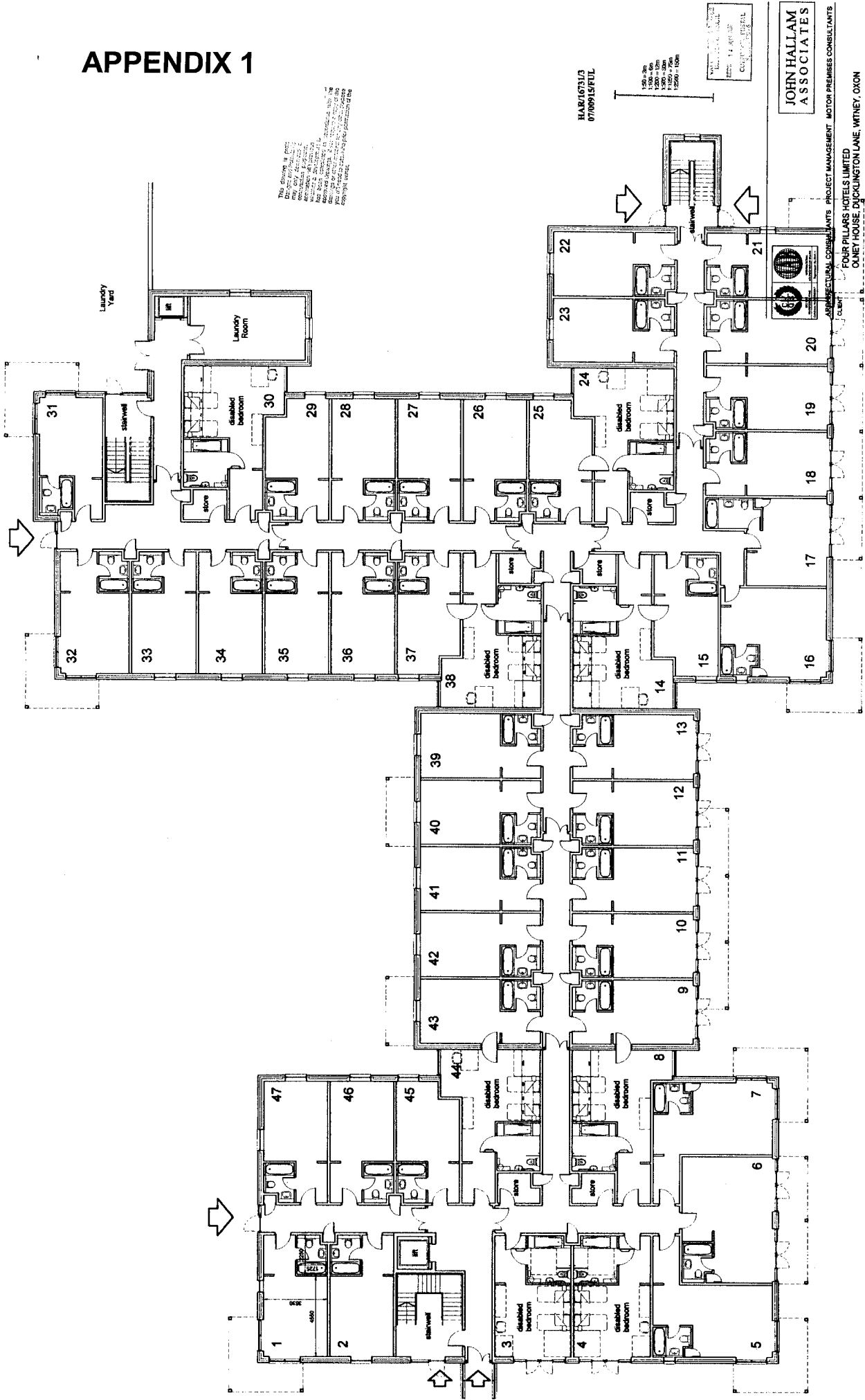

This drawing is for
 the use of the client only.
 It is not to be used for
 any other purpose without
 the written consent of the
 architect.
 The architect is not
 responsible for the
 accuracy of the
 information provided
 by the client.
 The architect is not
 responsible for the
 accuracy of the
 information provided
 by the client.

HAR/16731/3
 07/09/15/FUL

100 - 200
 200 - 300
 300 - 400
 400 - 500
 500 - 600
 600 - 700
 700 - 800
 800 - 900
 900 - 1000

JOHN HALLAM
 ASSOCIATES

ARCHITECTURAL CONSULTANTS PROJECT MANAGEMENT MOTOR PREMISES CONSULTANTS
 FOUR PILLARS HOTELS LIMITED
 OLNEY HOUSE, DUCKINGTON LANE, WITNEY, OXON

PROPOSED GROUND FLOOR PLAN 1:100 -BEDROOMS

PROJECT THE HARWELL HOTEL, OXON

SCALE	DATE	DRAWN	REVISION	DRAWING NUMBER
1:100	NOVEMBER 2008		B	26388-3

NOTE: This drawing is the copyright of
 John Hallam Associates. It is not to be
 reproduced in part or whole without prior
 written consent and is not available for
 any other use.

ESSEX HOUSE, CROWMEL BUSINESS PARK
 SANDHURST ROAD, CHICHESTER
 TEL: (+44) 01243 848888
 FAX: (+44) 01243 848870
 Email: info@johnhallamassociates.co.uk

APPENDIX 1

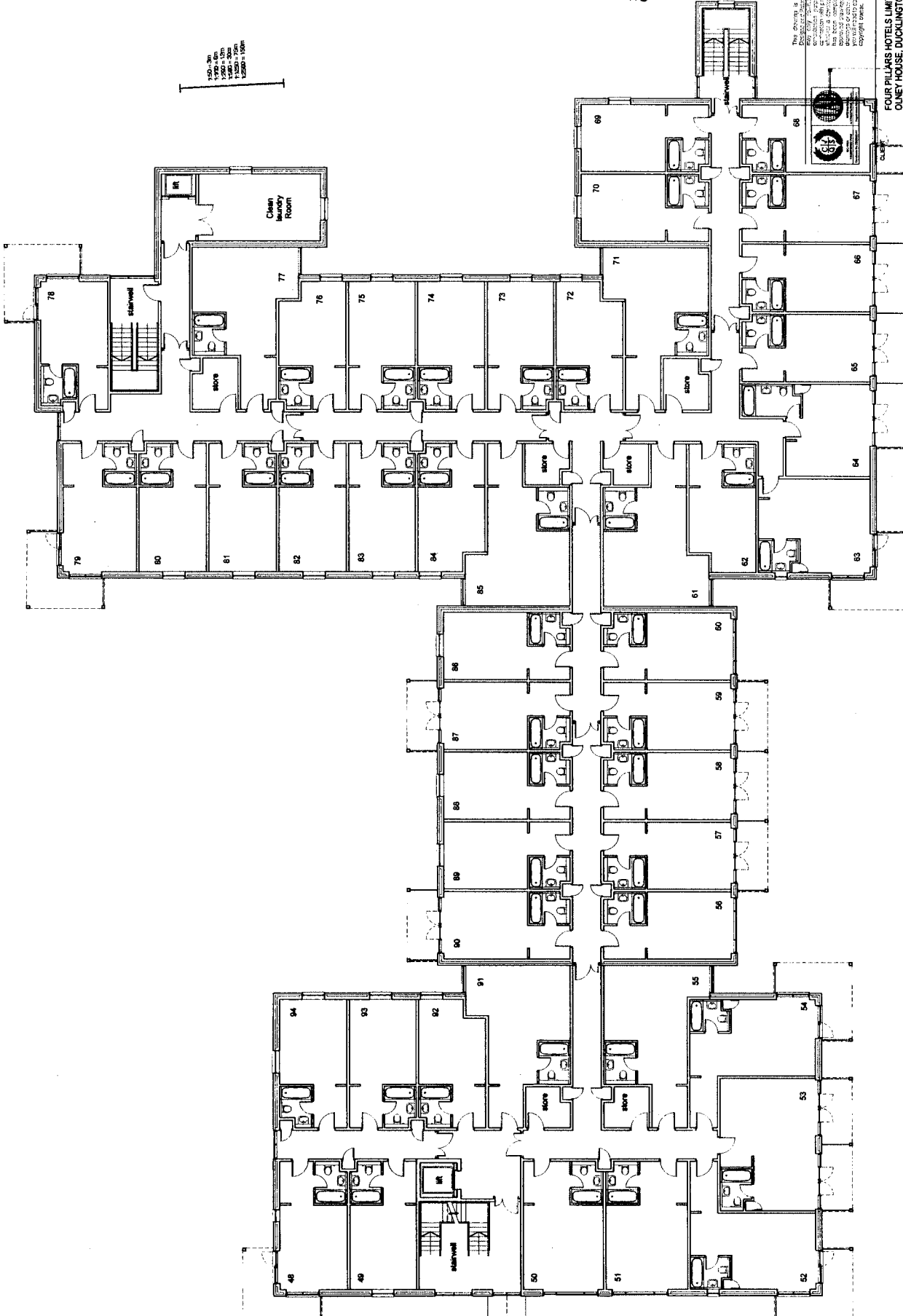

1:50 = 20m
 1:100 = 50m
 1:200 = 100m
 1:500 = 250m
 1:1000 = 500m
 1:2000 = 1000m

HAR/16/31/3
 07/09/15/FUL

NO. 16/31/3
 DATE: 14.09.15
 COUNTY: OXFORDSHIRE
 COUNTY: OXFORDSHIRE

This drawing is protected by the Copyright, Designs and Patents Act 1988. It is the property of JOHN HALLAM ASSOCIATES and is not to be reproduced, stored in a retrieval system, or transmitted in any form or by any means, electronic, mechanical, photocopying, recording, or by any information storage and retrieval system, without the prior written consent of JOHN HALLAM ASSOCIATES. Copyright © 2015.

JOHN HALLAM ASSOCIATES

FOUR PILLARS HOTELS LIMITED
 OLNEY HOUSE, DUCKLINGTON LANE, WITNEY, OXON

PROJECT: THE HARWELL HOTEL, OXON

PROPOSED FIRST FLOOR PLAN 1:100 - BEDROOMS

TITLE: BEDROOMS - PROPOSED FIRST FLOOR PLAN			
SCALE: 1:100	DATE: NOVEMBER 2008	DRAWN: B	DRAWING NUMBER: 20338-2
		REVISION: B	

NOTE: This drawing is the copyright of JOHN HALLAM ASSOCIATES. It is not to be reproduced in part or whole without prior written consent and is not available for any party, etc.

4 ESSEX HOUSE, CROSSLAND, BUNGAY, SUFFOLK
 BANBURY ROAD, CHIPPING WORTON, OXF
 TEL: (+44) 01865 848888
 FAX: (+44) 01865 848870
 E-mail: info@johnhallam.co.uk

APPENDIX 1

The drawings are prepared by the Designer for the Client. The Client is responsible for the accuracy of the information provided to the Designer. The Designer is not responsible for the accuracy of the information provided to the Client. The Designer is not responsible for the accuracy of the information provided to the Client.

1:100 - 4m
1:200 - 2m
1:500 - 800m
1:1000 - 1600m
1:2500 - 3200m
1:5000 - 6400m

JOHN HALLIAM ASSOCIATES
ARCHITECTS
14, 201, 605
CORNHILL, OXFORD
OX1 2EP

JOHN HALLIAM ASSOCIATES

FOUR PILLARS HOTELS LIMITED
OLNEY HOUSE, DUCKINGTON LANE, WITNEY, OXON

PROJECT THE HARWELL HOTEL, OXON

TITLE ROOMS - PROPOSED SECOND FLOOR PLAN A1

SCALE	DATE	DRAWN	REVISION	DRAWING NUMBER
1:100	NOVEMBER 2008		B	28308-3

NOTE: This drawing is the copyright of JOHN HALLIAM ASSOCIATES. It is not to be reproduced in part or whole, without prior written consent and is not available for any party else.

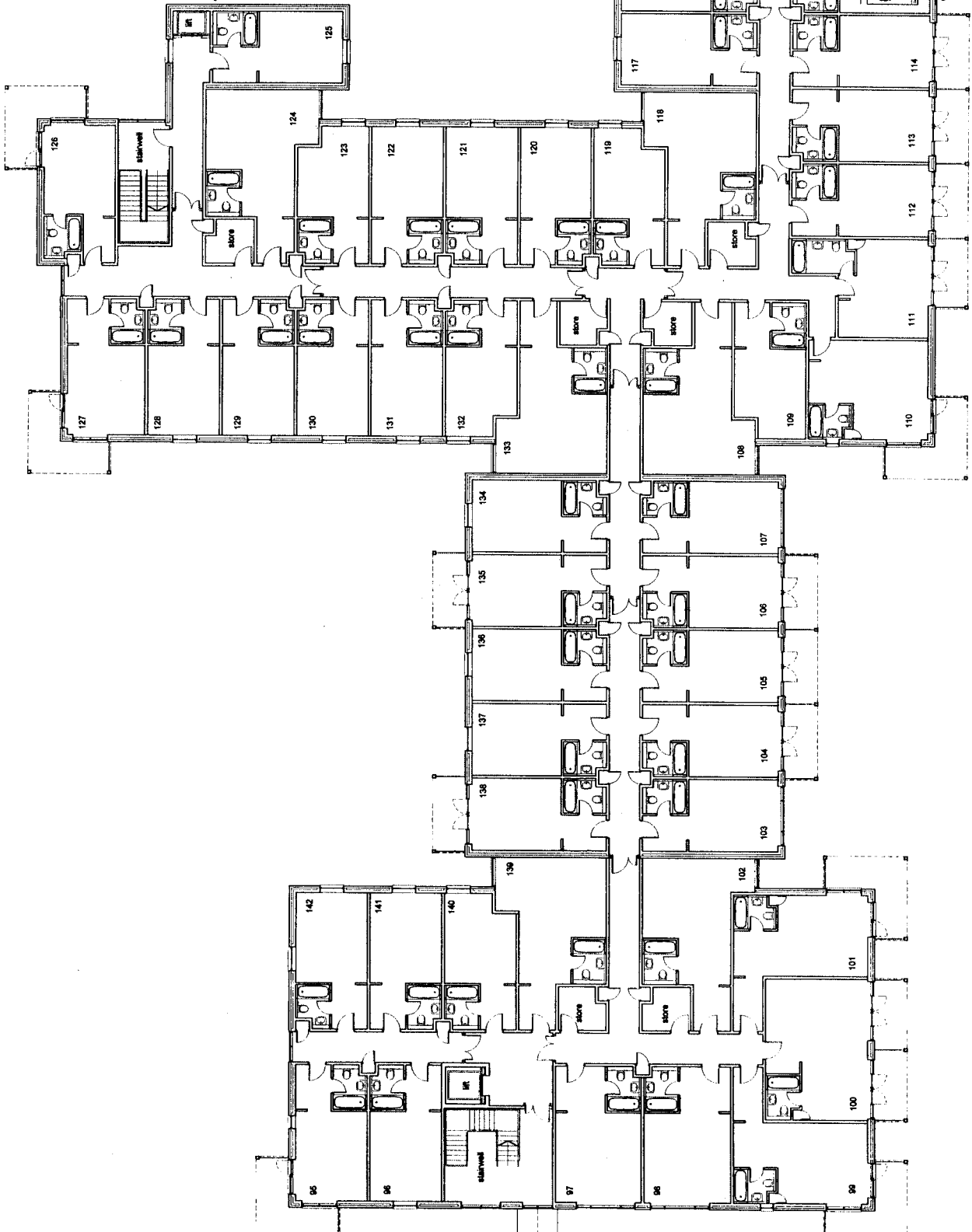

PROPOSED SECOND FLOOR PLAN 1:100 - BEDROOMS

APPENDIX 1

Drawn by: J. H. H.
 Checked by: J. H. H.
 Date: 12/11/2008
 Scale: 1:100
 Project: THE HARWELL HOTEL, OXON
 Drawing Number: 2008B-5

11/01/2010
 07/06/2010

1:50 - 200
 1:200 - 100
 1:100 - 50
 1:500 - 10
 1:2000 - 5



REVISIONS
 A FEBRUARY 2007 CONFERENCE BLOCK ADJUSTED AS SHOWN
 B FEBRUARY 2007 CONFERENCE BLOCK ADJUSTED AS SHOWN
 C MAY 2007 WINDOWS ADDED WALLS ADJUSTED AS SHOWN
 D JUNE 2007 PLANT ROOM EXTENDED



JOHN HALLAM ASSOCIATES

ARCHITECTURAL CONSULTANTS PROJECT MANAGEMENT MOTOR PREMISES CONSULTANTS

CLIENT
 FOUR PILLARS HOTELS LIMITED
 OLNEY HOUSE, DUCKINGTON LANE, WITNEY, OXON

PROJECT
 THE HARWELL HOTEL, OXON

TITLE
 FACILITIES - PROPOSED FIRST FLOOR PLAN A1

SCALE	DATE	DRAWN	REVISION	DRAWING NUMBER
1:100	NOVEMBER 2008		D	2008B-5

NOTE: This drawing is the copyright of John Hallam Associates and cannot be used without the written consent of John Hallam Associates. For more information contact John Hallam Associates on 01865 848870 or email info@johnhallamassociates.co.uk

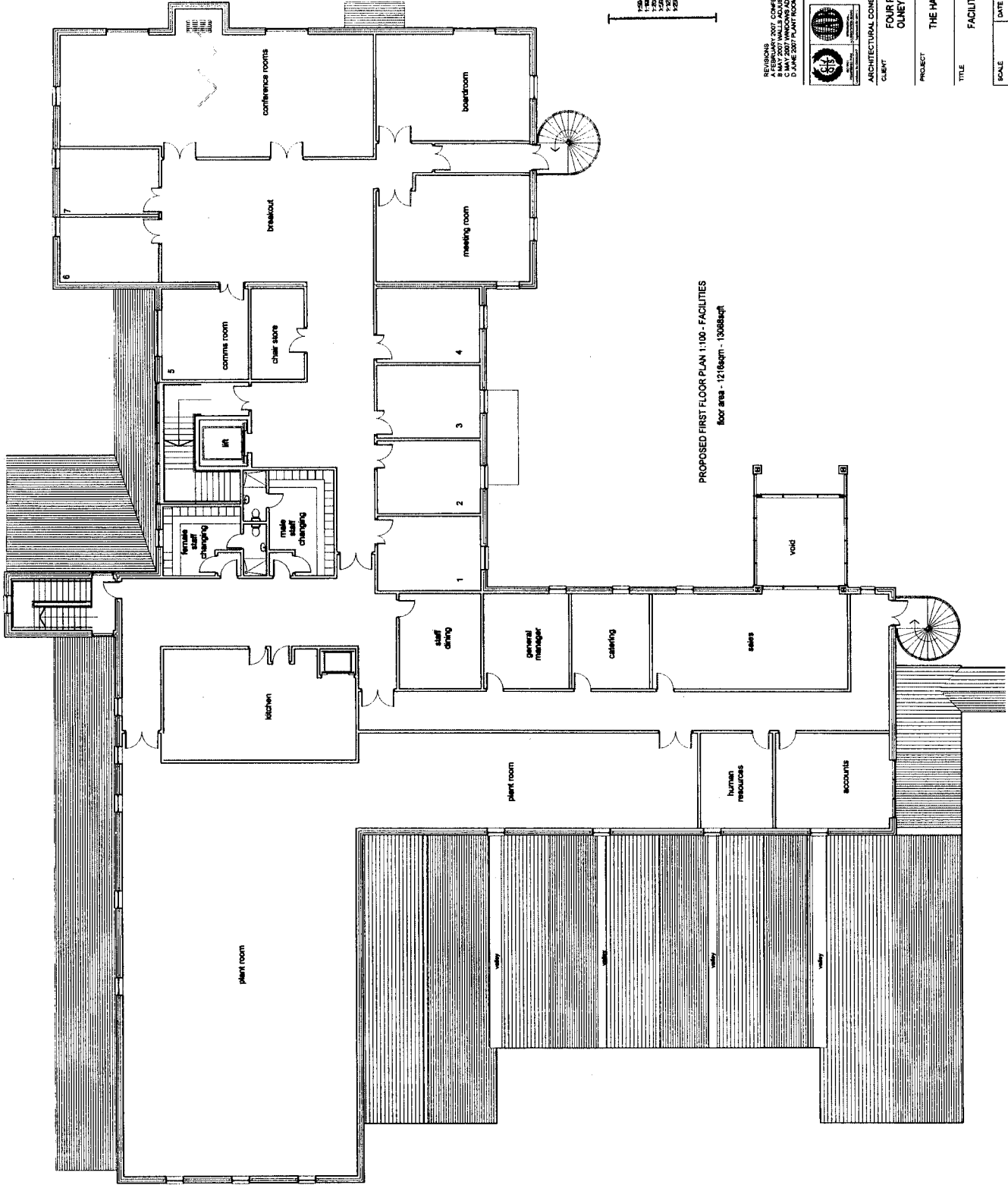

PROPOSED FIRST FLOOR PLAN 1:100 - FACILITIES
 floor area - 1216sqm - 13088sqft

APPENDIX 1

This drawing is prepared by the Architectural Department of the Harwitt Hotel Group. It is not to be used for any other purpose without the written consent of the Architectural Department of the Harwitt Hotel Group.

150'-0" = 30m
 1:100 = 30m
 1:500 = 150m
 1:1000 = 300m
 1:1500 = 450m
 1:2000 = 600m
 1:2500 = 750m
 1:3000 = 900m

NORTH

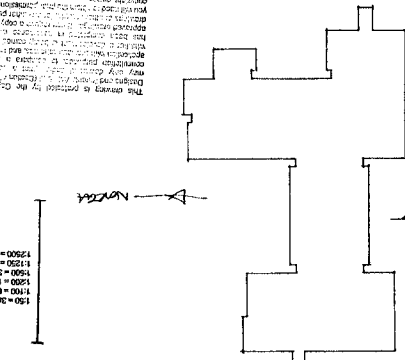

LINK TO FACILITIES

LINK TO FACILITIES

HARWITT HOTEL GROUP

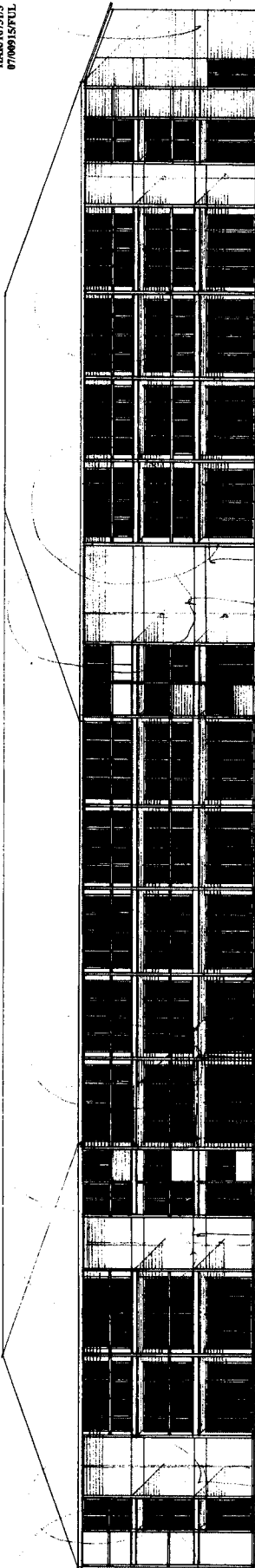

2.

ROOMS
 HARWITT

ARCHITECTURAL
 DRAWING
 SHEET 14 HAR 101
 CONSTRUCTION

HA/12

AA

ARCHITECT: PRAUER, PETER THOMPSON, ALIDA, METO.
 BUILDERS: EDE
 HARWITT HOTEL GROUP
 1:100

APPENDIX 1

ARCHITECT: P. ANDERSON • PETER THOMPSON • A. ISA • M. P. I.
 JULY 2006 • 1:100
 MAY 2007

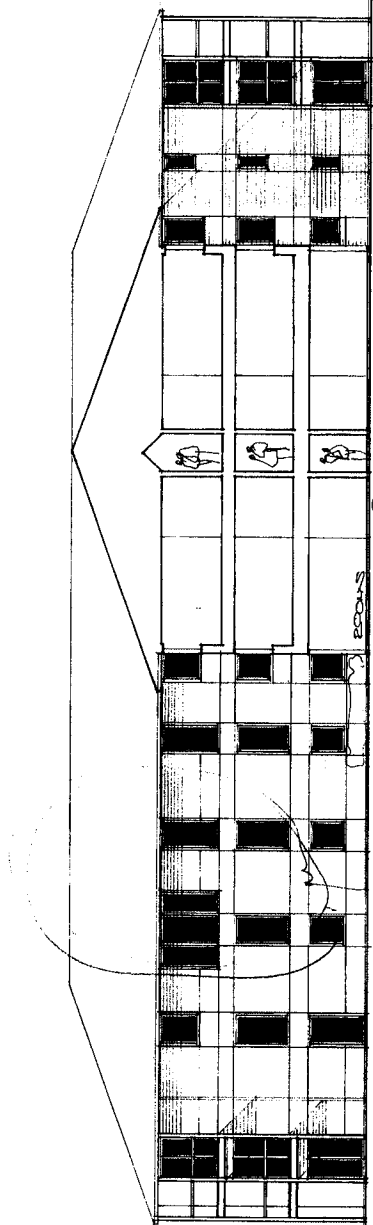

1st WEST

THE ARCHITECTS ASSOCIATION OF THE CANTONS
 1100 N. 11th St. Suite 200
 CHICAGO, IL 60610
 TEL: 312.467.1100 FAX: 312.467.1101
 WWW.AAASOCIATION.COM
 P. ANDERSON • PETER THOMPSON • A. ISA • M. P. I.
 1100 N. 11th St. Suite 200
 CHICAGO, IL 60610
 TEL: 312.467.1100 FAX: 312.467.1101
 WWW.AAASOCIATION.COM

HARWELL
 07/00915/01

1100 N. 11th St.
 CHICAGO, IL 60610
 TEL: 312.467.1100 FAX: 312.467.1101
 WWW.AAASOCIATION.COM

WILLIAM HARWELL
 ARCHITECTS
 1100 N. 11th St.
 CHICAGO, IL 60610

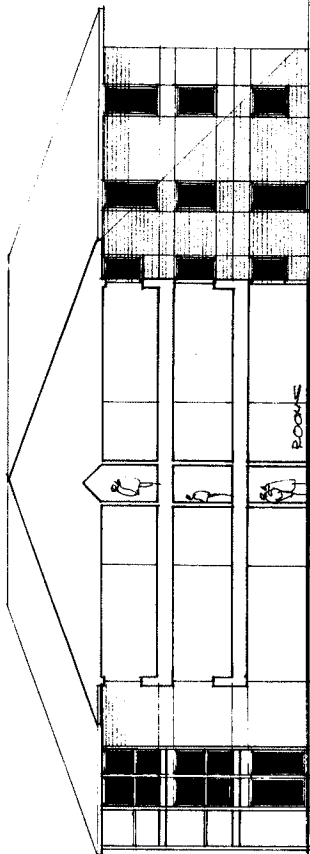
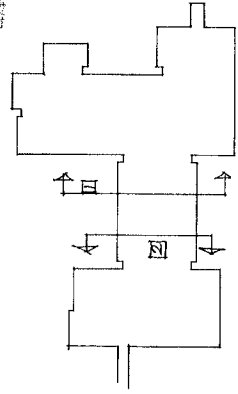

2nd EAST

BASIC SECTION

ROOMS

ROOMS

HARWELL

ROOMS

APPENDIX 1

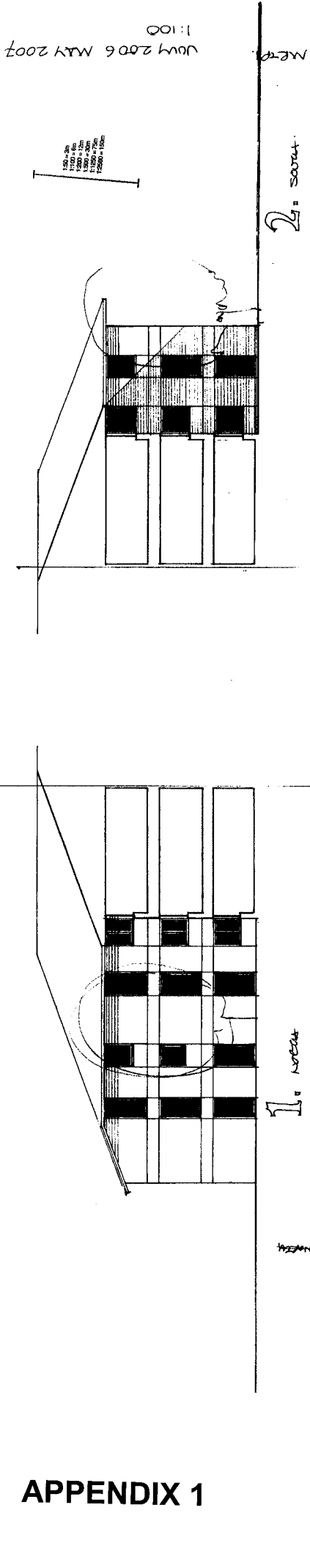

JUN 2006 MAY 2007
1:100

2. Section

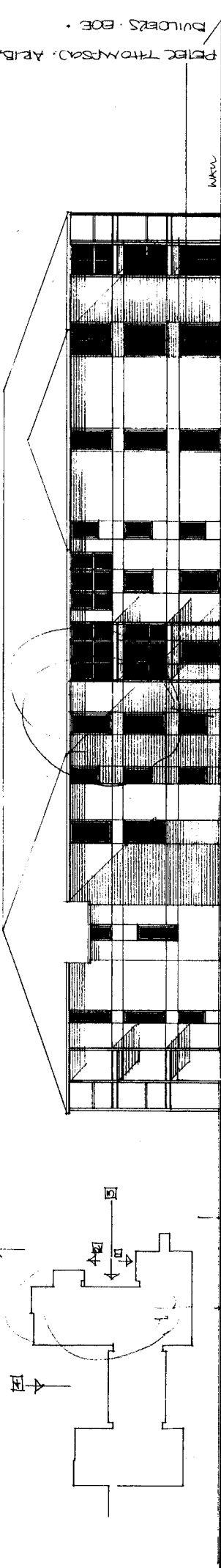

3. E-NSC

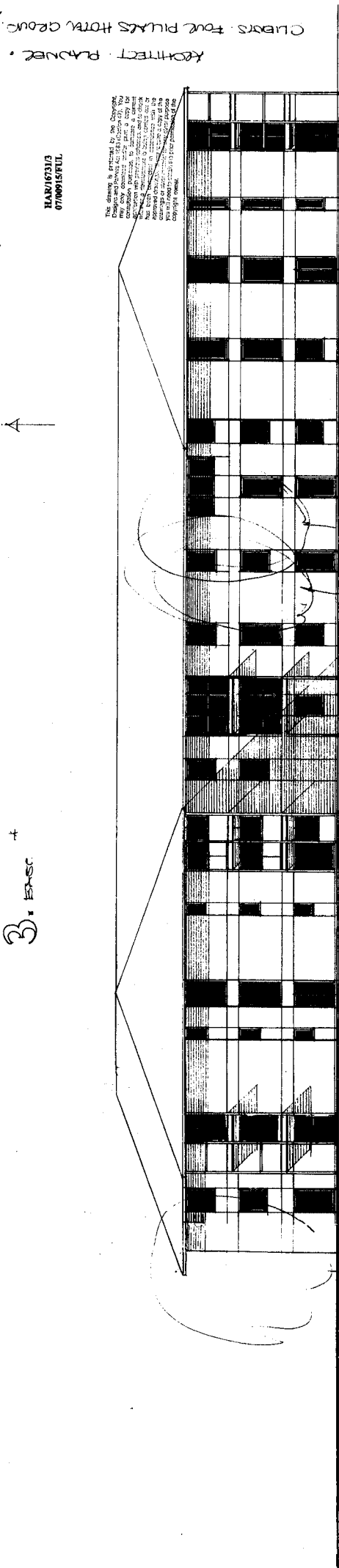

4. Section

This drawing is prepared by the Contractor. Drawings are prepared by the Contractor. They may vary from the original drawings. It is the Contractor's responsibility to ensure that the drawings are correct. No liability is accepted for any errors or omissions. The Contractor is responsible for the accuracy of the drawings. No liability is accepted for any errors or omissions. The Contractor is responsible for the accuracy of the drawings.

MANUSKRIPT
07/000187/01

ARCHITECT: P. RABONER
CLIENTS: FOUR PLAZAS HOTEL GROUP
BUILDERS: BOE

PRINCE THOMAS, ARIZONA, MEXICO

ROOMS
HARWELL

Scale: 1:100
Date: 11.05.07
Drawing No: 07/000187/01

APPENDIX 1

The drawing is prepared by the Architect. It is not to be used for construction without the Architect's written approval. It is not to be used for any other purpose without the Architect's written approval. It is not to be used for any other purpose without the Architect's written approval. It is not to be used for any other purpose without the Architect's written approval.

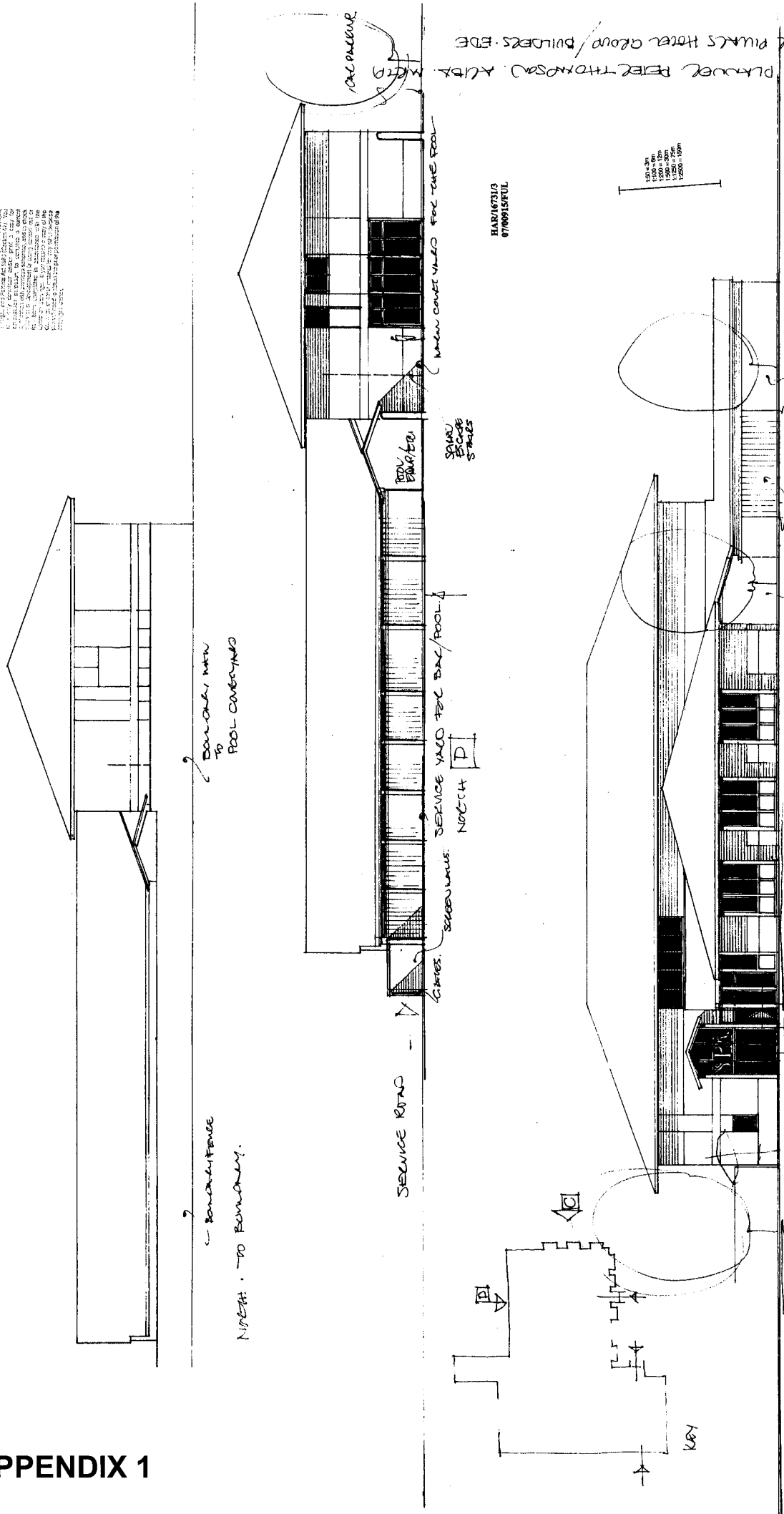

BAR
SPA
HARVEY KALPOUR ARCHITECTS

HA118

JUNE 2007

A1 1:100

ARCHITECT: HARVEY KALPOUR ARCHITECTS
CLIENT: PETER THOMPSON & ASSOCIATES
PROJECT: FOUR PINKETS HOTEL GROUP BUILDERS - EDE

APPENDIX 1

150' = 30'
 300' = 60'
 450' = 90'
 600' = 120'
 750' = 150'

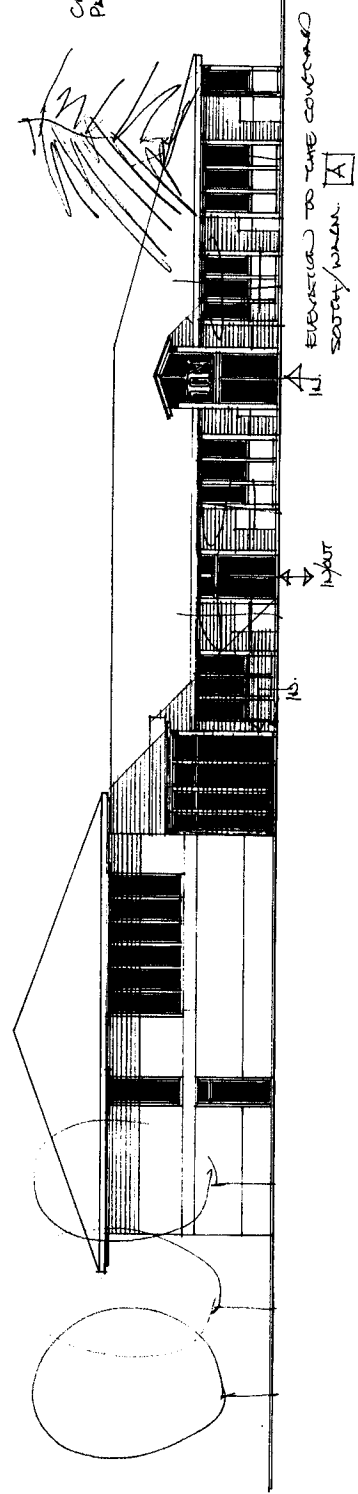
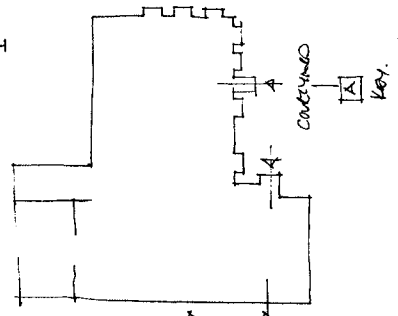

HAR16731/3
 07/00915/FUL

This drawing is prepared by the Client. Design and construction are the responsibility of the Client. The Client is responsible for obtaining all necessary permits and approvals. The Client is responsible for providing all necessary information and data. The Client is responsible for providing all necessary information and data. The Client is responsible for providing all necessary information and data.

ARVED VERDELING

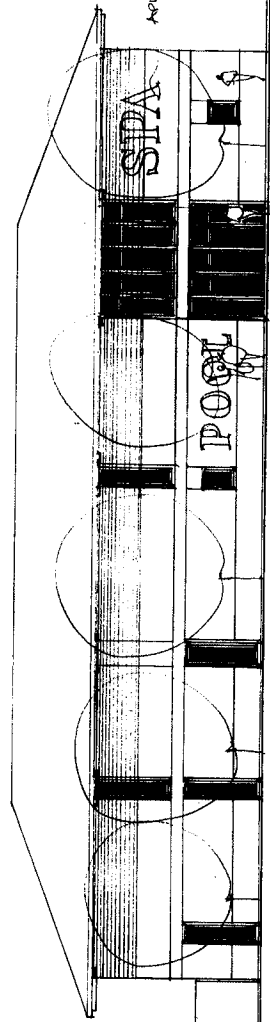

EVERYONE TO
 THE CAR PARKING TO

SCALE 1:100
 DATE 11.09.07
 ARCHITECTURAL
 DRAWING

BAR
 SPA
 HARWELL

HAI119 A

JUNE 2007

ARCHITECT: PEARCE, PETER THOMSON, ALISA, METZ
 CLIENTS: FOUR PINKS THREE GROUP / BUILDERS: EDE